appendix c | project documentation

The following examples of floor plans, elevations, perspectives and specifications were kindly provided by International Cabinet Designs Western Australia.

floor plan and cabinetry plan

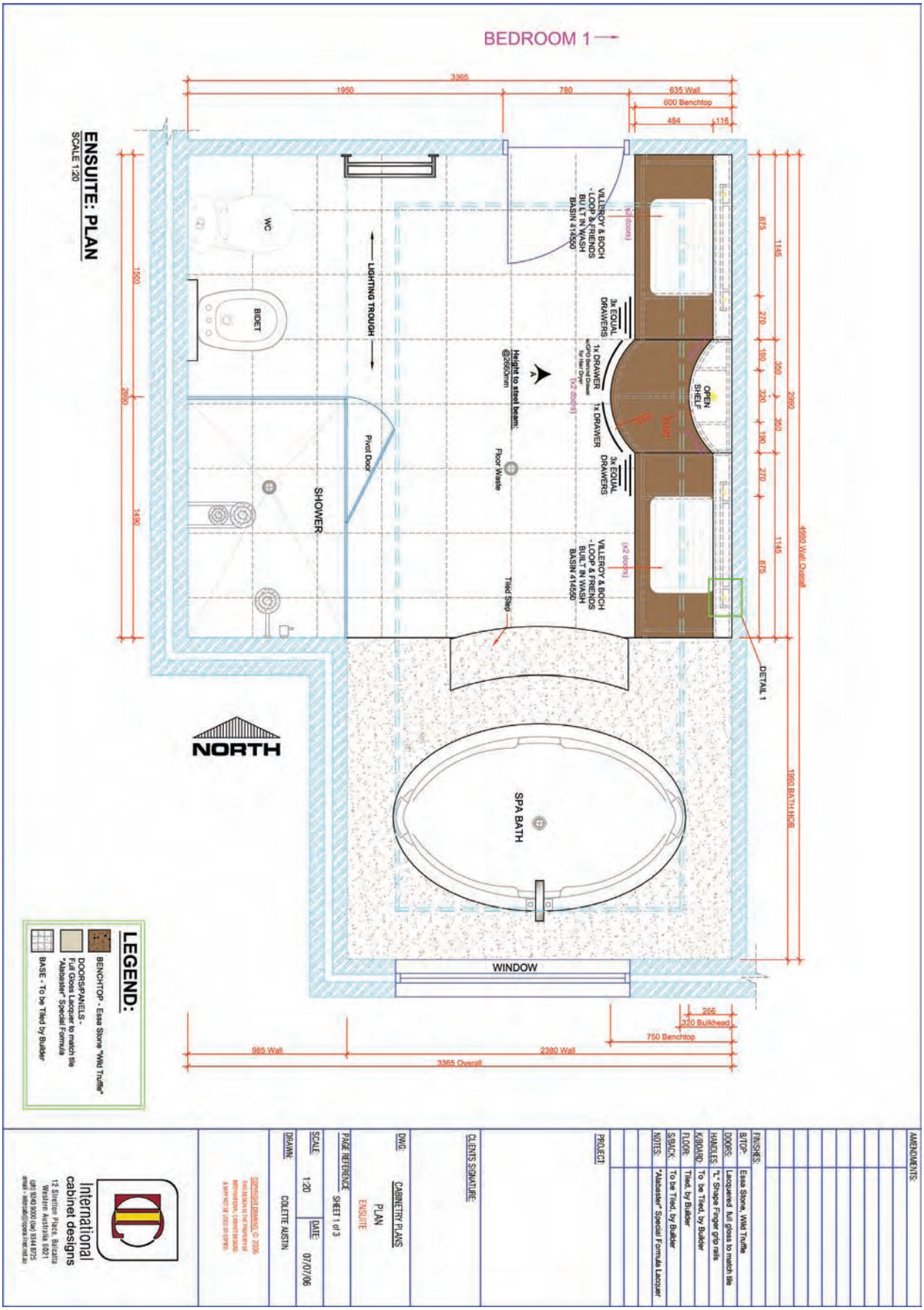

© International Cabinets Pty Ltd, WA

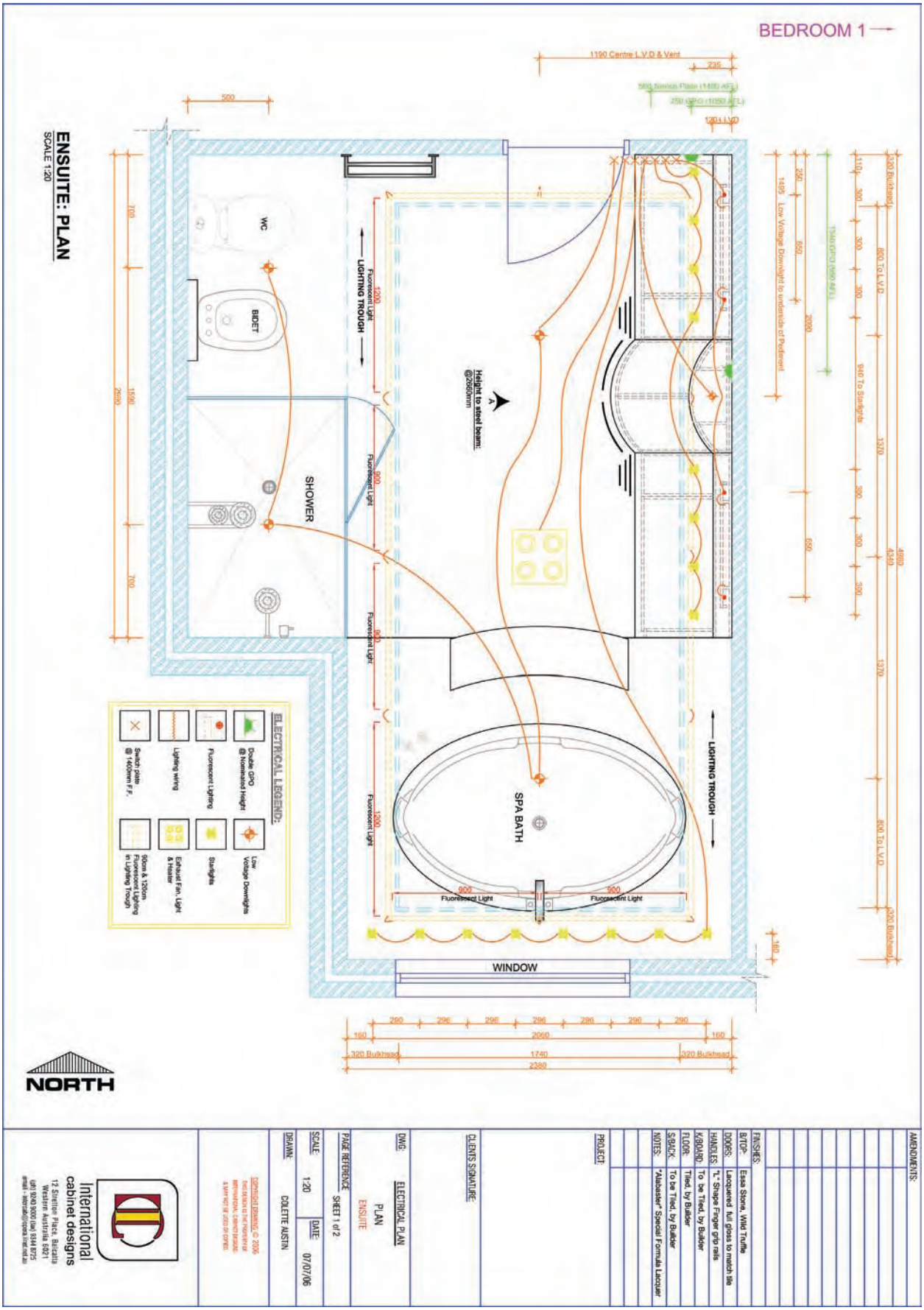

© International Cabinets Pty Ltd, WA

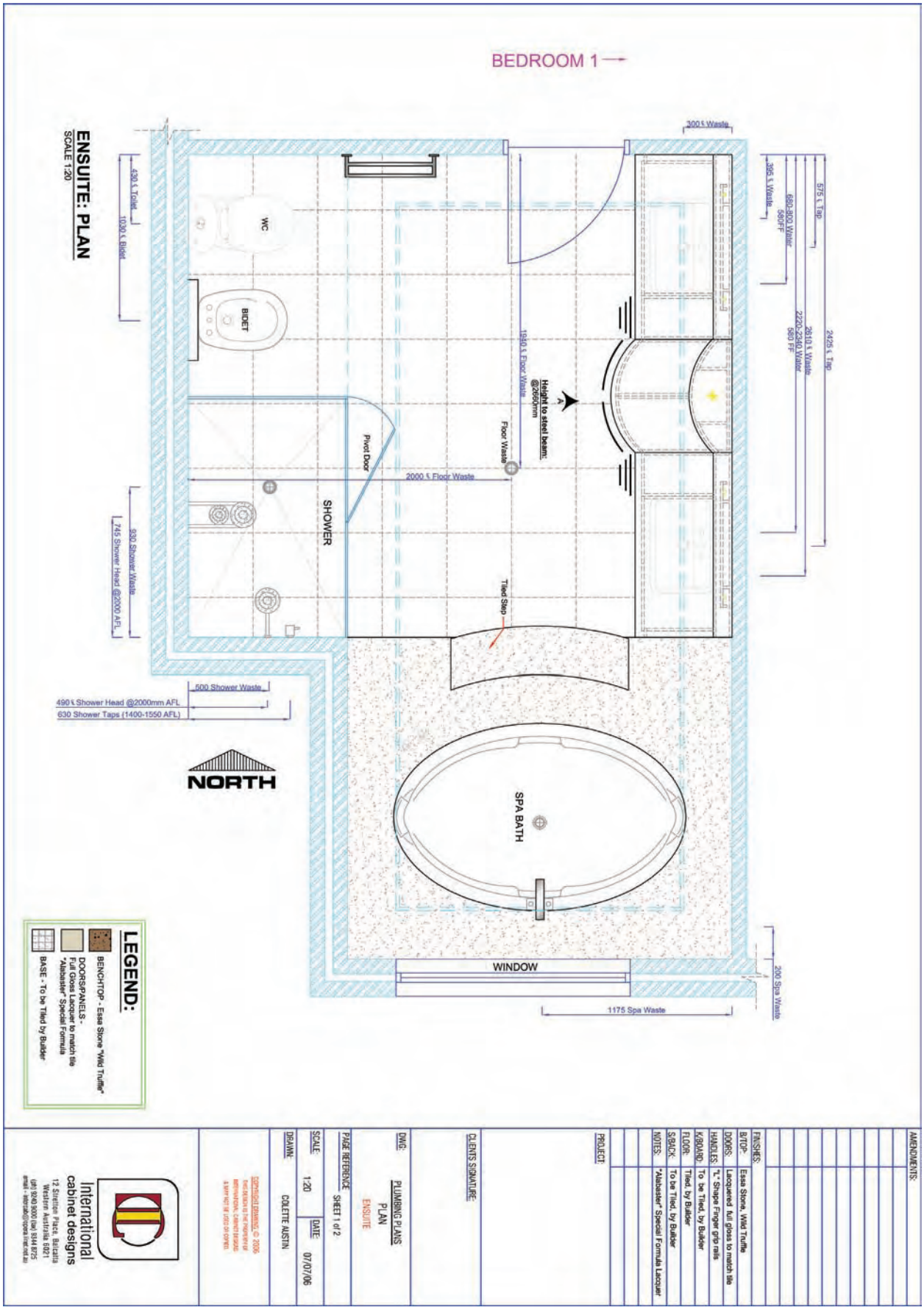

© International Cabinets Pty Ltd, WA

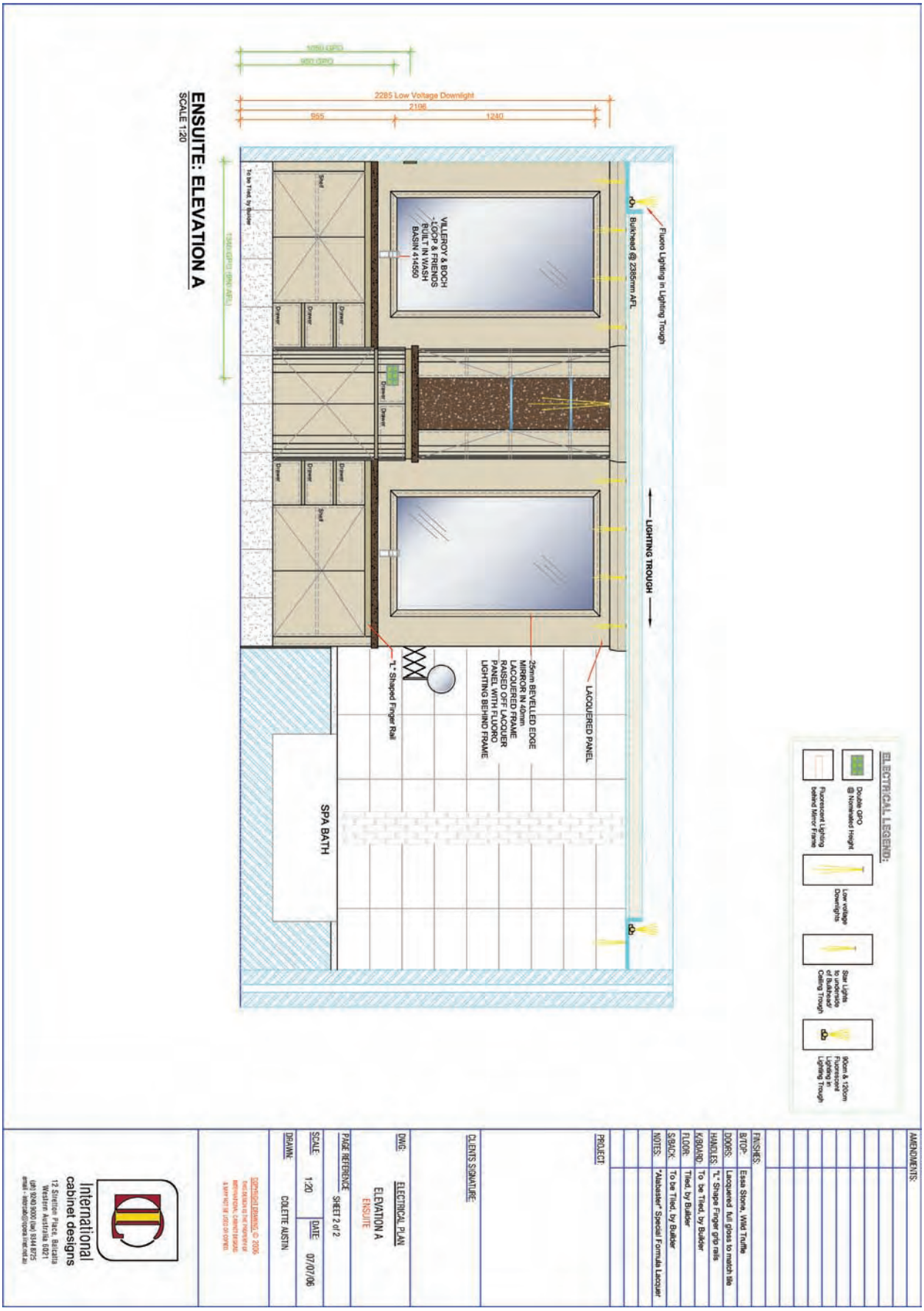

© International Cabinets Pty Ltd, WA

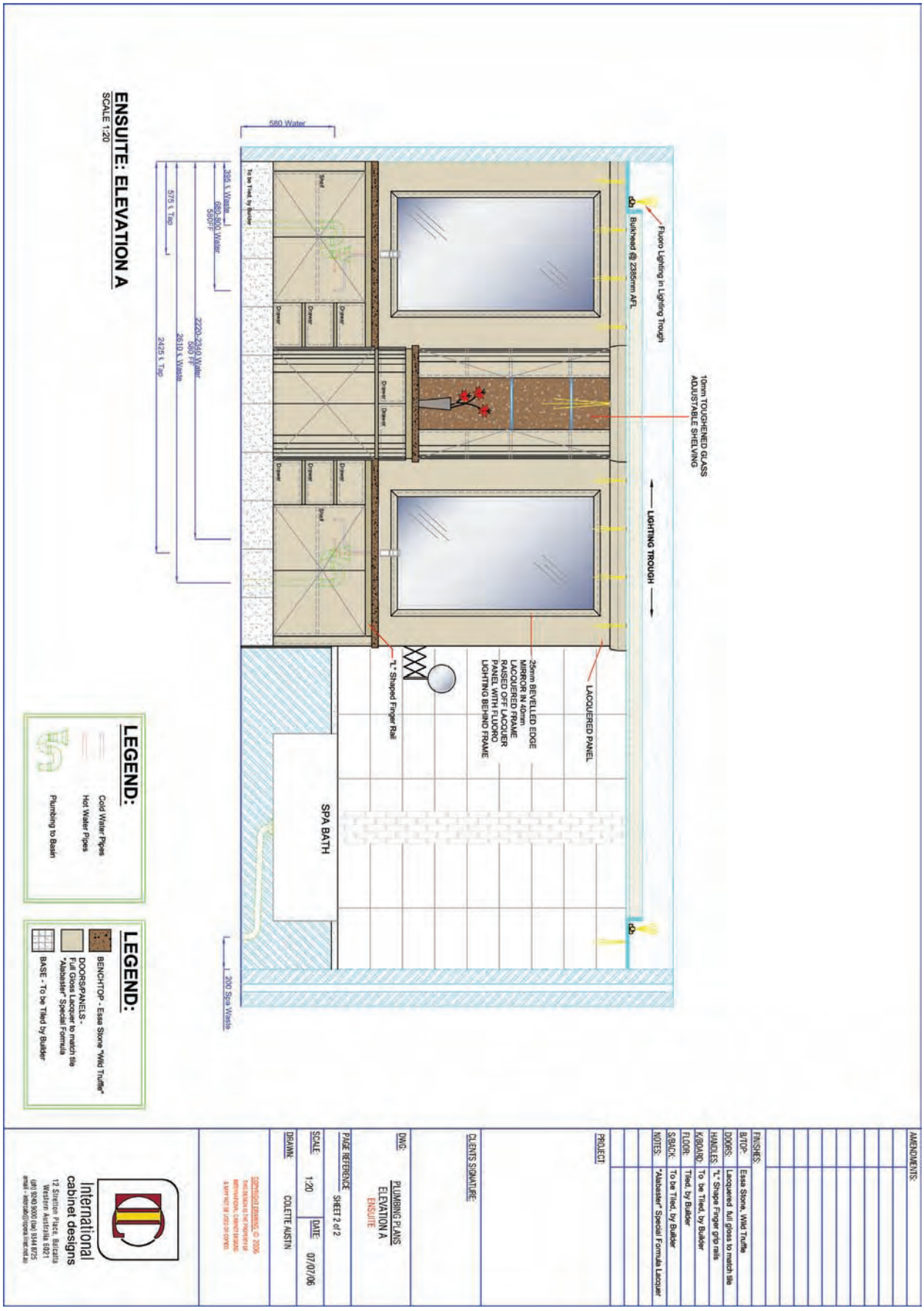

© International Cabinets Pty Ltd, WA

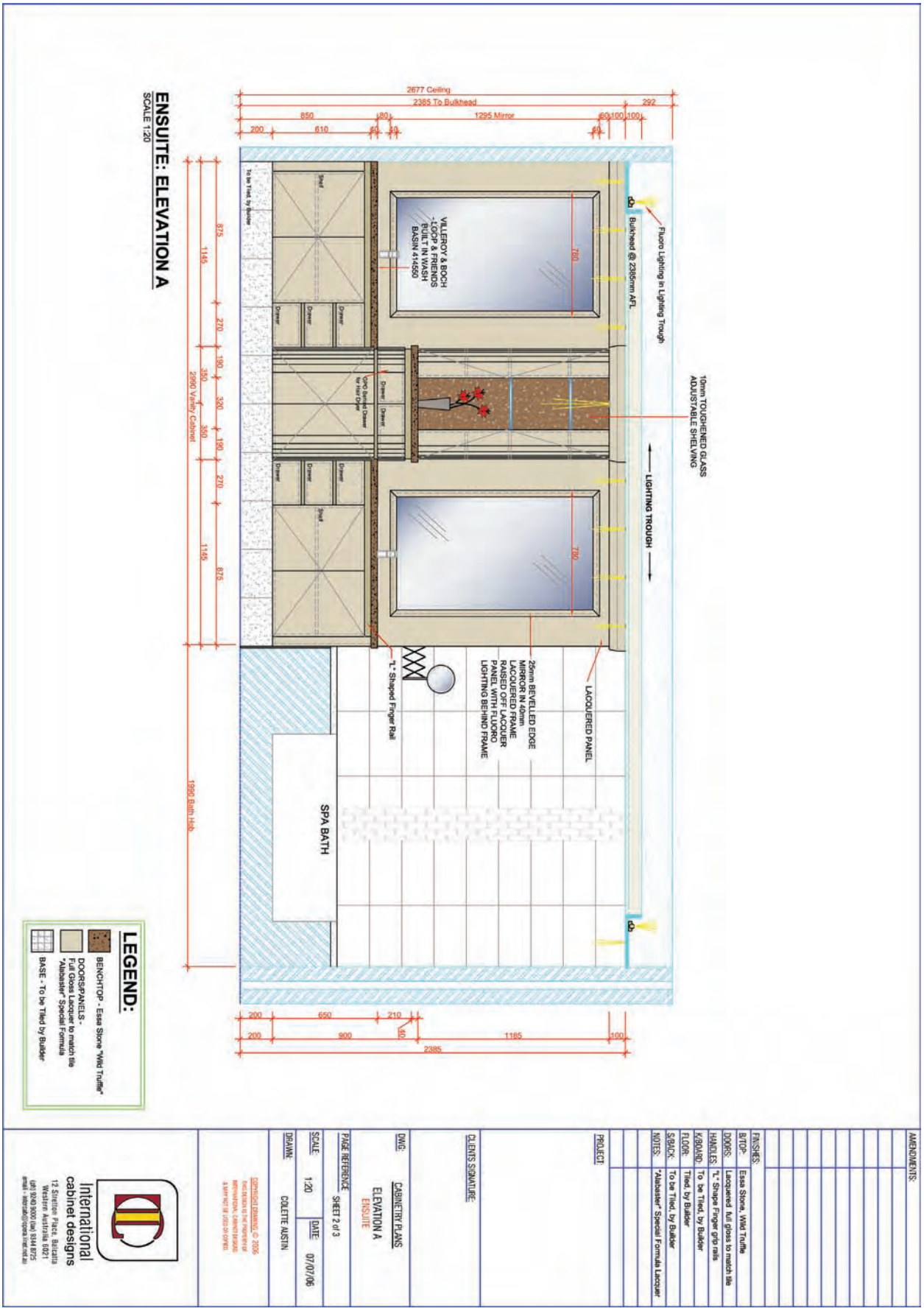

© International Cabinets Pty Ltd, WA

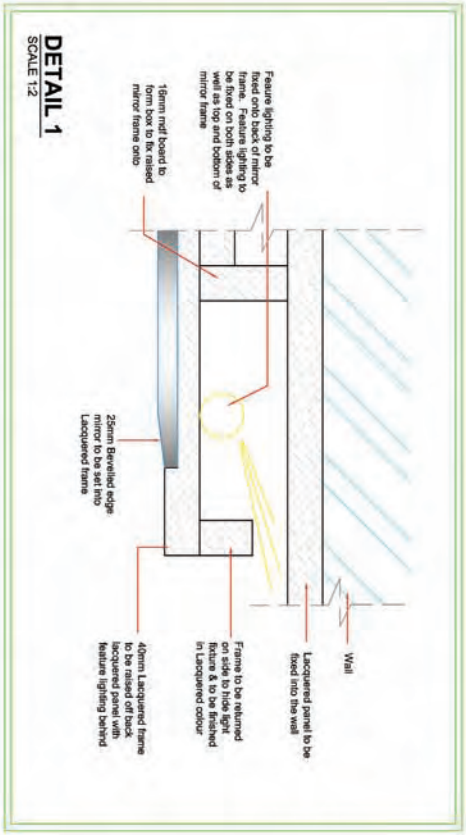

AMENDMENTS:

FINISHES:

B/TOP: Essa Stone, Wild Truffle

DOORS: Lacquered full gloss to match tile

HANDLES: "L" Shape Finger grip rails

K/BOARD: To be Tiled, by Builder

FLOOR: Tiled, by Builder

S/BACK: To be Tiled, by Builder

NOTES: "Alabaster" Special Formula Lacquer

PROJECT:

CLIENTS SIGNATURE:

DWG: CABINETRY PLANS

DETAILS

ENSUITE

PAGE REFERENCE: SHEET 3 of 3

SCALE: 1:20 DATE: 07/07/06

DRAWN: COLETTE AUSTIN

COPYRIGHT DRAWING © 2006
THIS DRAWING IS THE PROPERTY OF INTERNATIONAL CABINETS PTY LTD
& MAY NOT BE USED OR COPIED.

International cabinet designs
12 Stirling Place, Balcatta
Western Australia 6021
(08) 9240 9000 (fax) 9344 8725
email - intercab@iopa.net.au

© International Cabinets Pty Ltd, WA